

FY2010 USQCD Demographic Survey Report

Revision 0.1

Release Date
May 5, 2011

Prepared by: Bakul Banerjee

Change Log

Revision No.	Description / Pages Affected	Effective Date
0.0	Entire document.	October 15, 2010
0.1	Revised membership list	May 5, 2011

1 Survey Objective

During the DOE review held in April 2010, reviewers asked the following question: “Can you give quantitative data showing that your field is receptive to new people entering the field or to young people entering the field?” To answer this question, the LQCD Executive Committee Chair committed to conducting a comprehensive demographic survey. The objective of this USQCD Collaboration Membership Survey is to identify all members of the USQCD Collaboration and the basic demography of the population. This survey was not an anonymous survey. It is expected that if the survey is conducted for multiple years, it is likely that a pattern of the scientific interests in Lattice QCD would emerge.

2 Survey Follow-up

At the conclusion of the survey, it was noted that several USQCD members did not participate in the survey. Working with USQCD key members of the collaboration, the membership list was updated. The comprehensive membership list as of May 1, 2011 is given in the Appendix.

3 Survey Summary

A total of 106 USQCD collaborators responded to the survey. 75% of collaborators are employed by a university and 45% of individuals have served as a Principal Investigator. Majority of them (34%) are faculty members and 24% of them are graduate students. Most of the researchers (31%) are in their current position for 2 to 5 years.

4 Requirements

As described in the USQCD Collaboration web page <http://www.usqcd.org/collaboration.html>, “The USQCD collaboration was founded in 1999, for the purpose of creating and utilizing software and dedicated hardware resources for lattice gauge theory calculations. It is funded by the Department of Energy through the Scientific Discovery through Advanced Computation (SciDAC) program, and through the Office of Science's High Energy Physics and Nuclear Physics programs. A majority of United States lattice gauge theorists are members.” The instruction about how to become a USQCD member is also given in the above web page.

Basic requirements of the survey are as follows:

1. Following questions will be sent to the collaboration members:
 - a. Please enter your information below.
 - First name
 - Last name
 - Email address
 - Name of the institution
 - b. What is the type of your institutions?
 - University
 - National Laboratory
 - Department of Energy
 - Non-governmental research institution
 - Other

- c. What is your job classification?
 Grad student - University
 Postdoc - University
 Postdoc - Laboratory
 Faculty - University (tenured or tenure track)
 Research scientist - University (non-tenured)
 Research Scientists - Laboratory
- d. Please enter the number of years you have been in your current position
- e. Have you ever been a Principal Investigator (PI)? [For the purpose of this survey, a PI is a person who is assigned to be so for any annual proposal submitted to the LQCD Scientific Program Committee (SPC).]
 Yes No

- 2. The survey will be announced to current sdac mailing list (sdac@physics.ucsb.edu) for USQCD collaboration.
- 3. The survey will remain active for one month.
- 4. The survey results will be available in excel format.

5 Survey Deployment

The survey was conducted using Fermilab’s license of the Zoomerang survey tool.

Survey Announcement Letter

“You are invited to take the following web based USQCD Demographic Survey:
<http://www.zoomerang.com/Survey/WEB22B3CZVE3RY>

The objective of this USQCD Collaboration Membership Survey is to identify all members of the USQCD collaboration and their basic demography. The survey closes on September 20, 2010.

Please note that this is not an anonymous survey. If you know anybody who might be a member of the collaboration, but not a part of the sdac mailing list, please contact Bakul Banerjee (bakulb@fnal.gov) with their information. All faculty members are encouraged to inform graduate students and Postdocs about this survey.

Please answer every question. If you have any questions regarding the survey, please contact Bakul Banerjee at 630 840-5251 or bakulb@fnal.gov.”

The survey was deployed on 8/30/10 and closed on 9/20/10. The executive committee chair sent a reminder on 9/2/10. The text is given below:

“Dear colleagues,

The DoE has been asking us to collect demographic information about our collaboration for several years. Thanks very much to Bakul for taking on this job for us. The purpose is to assemble a complete demographic picture of the collaboration. DoE wants to be able to ask us, for example, how many graduate students are in the field and how many postdocs, to see whether the field looks healthy with young people entering and advancing. They assemble such information for many groups they fund.

If you have graduate students or undergraduates who work on lattice QCD with you, we'd like to know about them, too, even if they're not members of USQCD. (They should join.) We want to get a response from every active person who works with USQCD.

The survey takes about a minute to fill out. Try to make sure that everyone in your group fills it out. I'm going to report on the results at our next LQCD review.

Thanks very much for your help,
Paul

Paul B. Mackenzie
Theoretical Physics Department
Fermilab
(630) 840-3347

6 Data Analysis

The primary objective of this survey was to collect basic demographic data for the USQCD collaboration. Questions were intended to identify the names, email addresses, positions held, and affiliations. The survey also collected data about years of work experience and number of Principal Investigators.

A total of 106 unique individuals responded. Two entries were made manually and two duplicate entries were deleted.

The analysis of the rest of the data collected is given below.

6.1 Employment

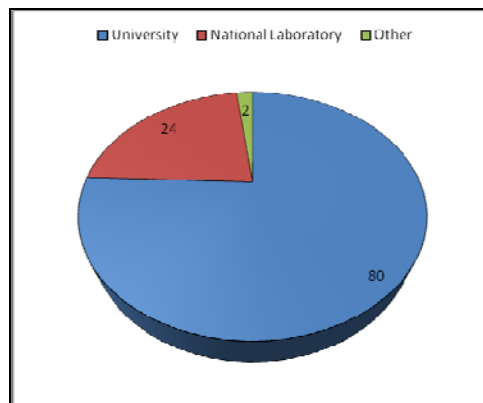

Figure 1: Employment

6.2 Job Classification

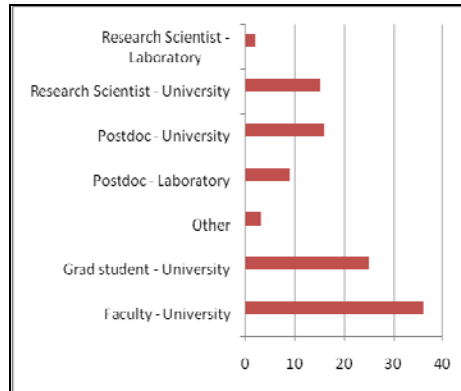

Figure 2: Job Classification

6.3 PI Experience

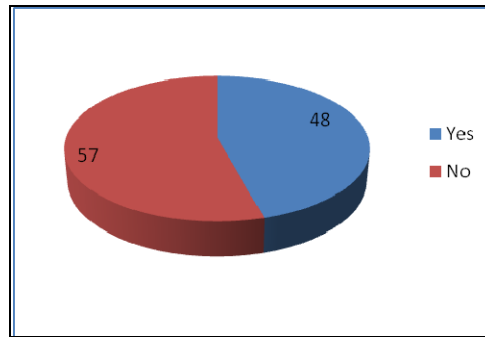

Figure 3: PI Experience

6.4 Years in Current Position

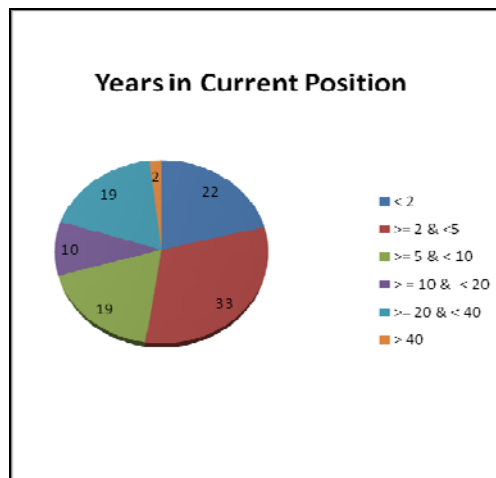

Figure 4: Years in Current Position

Appendix: List of USQCD Membership

Last name	First Name	Institution	Email address
Abdel-Rehim	Abdou	College of William and Mary	amrehim@cs.wm.edu
Abramczyk	Michael	Columbia University	mabramc@gmail.com
Alexandru	Andrei	University of Kentucky	alexan@pa.uky.edu
Aoki	Yasumichi	RIKEN BNL Research Center	yaoki@bnl.gov
Aubin	Christopher	Fordham University	caubin@fordham.edu
Babich	Ronald	Boston University	rbabich@bu.edu
Bailey	Jon	Fermilab	jabailey@fnal.gov
Banerjee	Bakul	Fermilab	bakulb@fnal.gov
Bapty	Theodore	Vanderbilt University	bapty@isis.vanderbilt.edu
Bazavov	Alexei	University of Arizona	bazavov@physics.arizona.edu
Beane	Silas	University of New Hampshire	silas@physics.unh.edu
Bedaque	Paulo	University of Maryland	bedaque@umd.edu
Bernard	Claude	Washington University	cb@lump.wustl.edu
Bhattacharya	Tanmoy	Los Alamos National Laboratory	tanmoy@lanl.gov
Blatecky	Alan	University of North Carolina	alan@renci.org
Blum	Tom	University of Connecticut	tblum@phys.uconn.edu
Boroski	William	Fermilab	boroski@fnal.gov
		University of Illinois at Urbana-Champaign	
Bouchard	Chris	University of Illinois at Urbana-Champaign	cbouchrd@illinois.edu
Bratt	Jonathan	TJNAF	jbratt@jlab.org
Brower	Richard	Boston University	brower@bu.edu
Buchoff	Michael	Lawrence Livermore National Laboratory	mibuchoff@gmail.com
Bulava	John	Carnegie Melon University	jbulava@andrew.cmu.edu
Burkhardt	Mattias	New Mexico University	burkhardt@nmsu.edu
Catterall	Simon	Syracuse University	smcatterall@gmail.com
Chandrasekharan	Shailesh	Duke University	sch@phy.duke.edu
		University of Illinois at Urbana-Champaign	
Chang	Chia Cheng	University of Illinois at Urbana-Champaign	cchang5@illinois.edu
Chen	Ying	TJNAF	ychen@jlab.org
Chen	Jie	TJNAF	chen@jlab.org
Cheng	Michael	Lawrence Livermore National Laboratory	cheng24@llnl.gov
Chiaver	Chirstian	Brookhaven National Laboratory	
Chowdhury	Saumitra	University of Connecticut	saumitra@phys.ucon.edu
Christ	Norman	Columbia University	nhc@phys.columbia.edu
Christensen	Joseph	McMurray State	Joe.Christensen@thomasmore.edu
		Harvard Smithsonian Center for Astrophysics	
Clark	Micheal	Harvard Smithsonian Center for Astrophysics	mikec@seas.harvard.edu
Cohen	Saul	Boston University	sdcohen@bu.edu
Creutz	Michael	Brookhaven National Laboratory	mike@latticeguy.net
Dawson	Christopher	University of Virginia	cd4np@virginia.edu

DeGrand	Thomas	University of Colorado	digrand@pizero.colorado.edu
DeTar	Carleton	University of Utah	detar@physics.utah.edu
Detmold	Will	TJNAF/William & Mary	wdetmold@jlab.org
Di Pierro	Massimo	DePaul University	mdipierro@depaul.edu
Ding	Heng-Tong	Brookhaven National Laboratory	htding@quark.phy.bnl.gov
Dong	Shao-Jing	University of Kentucky	
Dong	Zihua	Columbia University	dong@phys.columbia.edu
Draper	Terrance	University of Kentucky	draper@pa.uky.edu
Dreher	Patrick	University of North Carolina	dreher@renci.org
Dudek	Jozef	Old Dominion University	dudek@jlab.org
Dumittrescu	Thomas	Columbia University	td21352@columbia.edu
Duncan	Anthony	University of Pittsburgh	tony@dectony.phyast.pitt.edu
Edwards	Robert	TJNAF	edwards@jlab.org
Eichten	Estia	Fermilab	eichten@fnal.gov
Ejiri	Shinji	Brookhaven National Laboratory	sejiri@bnl.gov
		University of Illinois at Urbana-Champaign	
El-Khadra	Aida	University of Illinois at Urbana-Champaign	axk@illinois.edu
Endres	Michael	Columbia University	mge2112@columbia.edu
Engelhardt	Michael	New Mexico State University	engel@nmsu.edu
Engelson	Eric	University of Maryland	engelson@umd.edu
Fiebig	Rudolf	Florida International University	fiebig@fiu.edu
Fleming	George	Yale University	George.Fleming@yale.edu
Foley	Justin	Carnegie Mellon University	jfoley@physics.utah.edu
Fonseka	Nilushi	Washington University	nfonseka@physics.wustl.edu
Freeland	Elizabeth	University of Illinois Urbana-Champaign	eliz@fnal.gov
Giedt	Joel	Rensselaer Polytech Insititute	giedtj@rpi.edu
Gottlieb	Steven	Indiana University	sg@indiana.edu
Green	Jeremy	Massachusetts Institute of Technology	jrgreen@mit.edu
Guerrero	Victor	Baylor University	Victor.Guerro@baylor.edu
Gupta	Rajan	Los Alamos National Laboratory	rajan@qcd.lanl.gov
Hasenfratz	Anna	University of Colorado	Anna.Hasenfratz@colorado.edu
Hegde	Prasad	Stony Brook University	phegde@quark.phy.bnl.gov
		Editorial Offices, American Physical Society	
Heller	Urs	Society	heller@aps.org
Hetrick	James	University of the Pacific	hetrick@cliodhna.cop.uop.edu
Hoffman	Ronald	University of Colorado	horvath@pa.uky.edu
Holland	Kieran	University of the Pacific	kholland@pacific.edu
Holmgren	Donald	Fermilab	djholm@fnal.gov
Horkel	Derek	University of Connecticut	dhorkel@gmail.com
Horvath	Ivan	University of Kentucky	horvath@pa.uky.edu
Hsu	Pai-hsien	Yale University	pai-hsien.hsu@yale.edu
Ishikawa	Tomomi	University of Connecticut	tomomi@phys.uconn.edu
Izubuchi	Taku	Brookhaven National Laboratory	izubuchi@bnl.gov

Jain	Rajendran	University of Illinois	rdjain1@uiuc.edu
Ji	Xiao-Yong	Columbia University	xj2106@columbia.edu
Jin	Xiangdong	University of Maryland	xji@physics.umd.edu
Joo	Balint	TJNAF	bjoo@jlab.org
Juge	Keisuke	University of the Pacific	kjuge@pacific.edu
Jung	Chulwoo	Brookhaven National Laboratory	chulwoo.jung@gmail.com
Karsch	Frithjof	Brookhaven National Laboratory	karsch@bnl.gov
Kilcup	Gregory	Ohio State University	kilcup@physics.ohio-state.edu
Kiskis	Joe	University of California at Davis	jekiskis@ucdavis.edu
Kronfeld	Andreas	Fermilab	ask@fnal.gov
Kuti	Julius	University of California, San Diego	jkuti@ucsd.edu
Laiho	John	University of Glasgow	jlaiho@physics.gla.ac.uk
Lee	Frank	George Washington University	fxlee@gwu.edu
Lepage	Peter	Cornell University	g.p.lepage@cornell.edu
Levkova	Ludmila	University of Utah	ludmila@physics.utah.edu
Li	Anyi	Duke University	anyili@phy.duke.edu
Lichtl	Adam	Brookhaven National Laboratory	alichtl@bnl.gov
Lightman	Matthew	Washington University	lightman@phys.columbia.edu
Lin	Huey-Wen	University of Washington	hwlin@phys.washington.edu
Lin	Meifeng	Yale University	meifeng.lin@yale.edu
Lin	Zhongjie	Columbia University	jasper@phys.columbia.edu
Liu	Keh-Fei	University of Kentucky	liu@pa.uky.edu
Liu	Qi	Columbia University	ql2142@columbia.edu
Liu	Liuming	William & Mary University	lxliux@wm.edu
Lytle	Andrew	University of Washington	alytle@uw.edu
Mackenzie	Paul B.	Fermilab	mackenzie@fnal.gov
Mandula	Jeffery	University of Washington	mandula@post.harvard.edu
Mathur	Nilmani	TJNAF	nilmani@jlab.org
Mawhinney	Robert	Columbia University	rdm@physics.columbia.edu
Meinel	Stefan	College of William and Mary	smeinel@wm.edu
Meyer	Harvey	Massachusetts Institute of Technology	meyerh@mit.edu
Miao	Chuan	Brookhaven National Laboratory	
Morningstar	Colin	Carnegie Mellon University	colin_morningstar@cmu.edu
Mukjerjee	Swagato	Brookhaven National Laboratory	swagato@quark.phy.bnl.gov
Musch	Bernhard	Jefferson Lab	bmusch@jlab.org
Na	Heechang	The Ohio State University	heena@mps.ohio-state.edu
Narayanan	Rajamani	Florida International University	rajamani.narayanan@fiu.edu
Negele	John	Massachusetts Institute of Technology	negele@mit.edu
Neil	Ethan	Fermilab	eneil@fnal.gov
Nogradi	Daniel	University of California, San Diego	
Ohta	Shigemi	KEK/Riken BNL	ohta@hadron.phy.bnl.gov
Orginos	Kostas	William and Mary	kostas@jlab.org
Osborn	James	Argonne National Laboratory	osborn@alcf.anl.gov

Pelissier	Craig	The George Washington University	craigp@gwmail.gwu.edu
Peng	Hao	Columbia University	hp2151@columbia.edu
Petreczky	Peter	Brookhaven National Laboratory	petrczk@quark.phy.bnl.gov
Petropoulos	Gregory	University of Colorado	gregpetrop@gmail.com
Pochinsky	Andrew	Massachusetts Institute of Technology	avp@mit.edu
Quarant	Frank	Brookhaven National Laboratory	quarant@bnl.gov
Ramsey-Muslof	Michael	University of Wisconsin	mjrm@physics.wisc.edu
Rebbi	Claudio	Boston University	rebbi@bu.edu
Renner	Dru	DESY	dru.renner@desy.de
Richards	David	Jefferson Laboratory	dgr@jlab.org
Sato	Ikuro	University of Maryland	ikuro@umd.edu
Savage	Martin	University of Washington	savage@phys.washington.edu
Schaich	David	Boston University	schaich@physics.bu.edu
Schmidt	Christian	Brookhaven National Laboratory	cschmidt@bnl.gov
Schneible	Joseph	Syracuse University	
Schroeder	Christopher	Bergische Universitaet Wupperta / UCSD	chris.schroeder@gmail.com
Sharpe	Stephen	University of Washington	sharpe@phys.washington.edu
Shi	Guochun	NCSA at University of Illinois at Urbana-Champaign	gshi@ncsa.uiuc.edu
Shigemitsu	Junko	The Ohio State University	shige@mps.ohio-state.edu
Simone	James	Fermilab	simone@fnal.gov
Sinclair	Donald	Argonne National Laboratory	dks@hep.anl.gov
Singh	Amitoj	Fermilab	amitoj@fnal.gov
Soeldner	Wolfgang	Brookhaven National Laboratory	soeldner@quark.phy.bnl.gov
Soltz	Ron	Lawrence Livermore National Laboratory	soltz1@llnl.gov
Soni	Amrajit	Brookhaven National Laboratory	soni@bnl.gov
Streuer	Thomas	University of Kentucky	streuer@pa.uky.edu
Sugar	Robert	University of California, Santa Barbara	sugar@physics.ucsb.edu
Syritsyn	Sergey	Lawrence Livermore National Laboratory	syritsyn@mit.edu
Tan	Chung-I	Brown University	tan@het.brown.edu
Thacker	Beth	Texas tech University	beth.thacker@ttu.edu
Thacker	Harry	University of Virginia	thacker@virginia.edu
Thomas	Christopher	TJNAF	thomasc@jlab.org
Tiburzi	Brian	Massachusetts Institute of Technology	bctiburz@gmail.com
Torok	Aaron	Indiana University	amtorok@indiana.edu
Toussaint	Doug	University of Arizona	doug@physics.arizona.edu
Van de Water	Ruth	Brookhaven National Laboratory	ruthv@bnl.gov
Vranas	Pavlos	Lawrence Livermore National Laboratory	vranas2@llnl.gov
Walker-Loud	Andre	Lawrence Berkley Laboratory	awalker-loud@lbl.gov
Wallace	Stephen	University of Maryland	steveval@umd.edu
Wasem	Joseph	Lawrence Livermore National Laboratory	wasem@alumni.caltech.edu
Watson III	William	TJNAF	chip.watson@jlab.org
Wilcox	Walter	Baylor University	walter_wilcox@baylor.edu

Witzel	Oliver	Brookhaven National Laboratory	witzel@quark.phy.bnl.gov
Yin	Hantao	Department of Physics, Columbia University	yinnht@gmail.com
Yu	Jianglei	Columbia University	physhark@yahoo.com.cn
Zhang	Ying	University of North Carolina	yingz@unc.edu
Zhou	Ran	Indiana University	zhouran123@gmail.com